

WELCOME
TO
BISHOP LUFFA

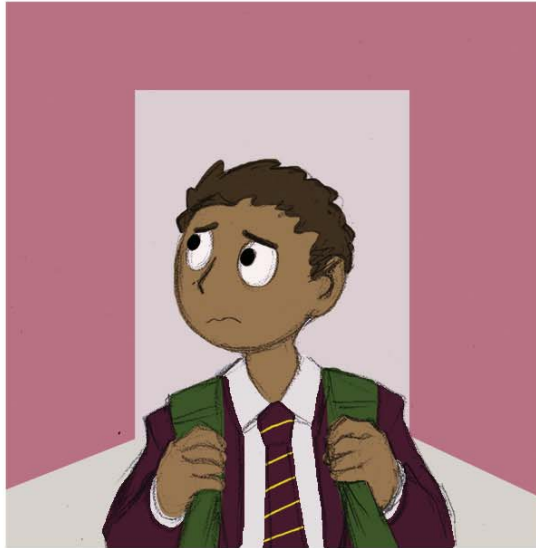

Arthur Schuyler

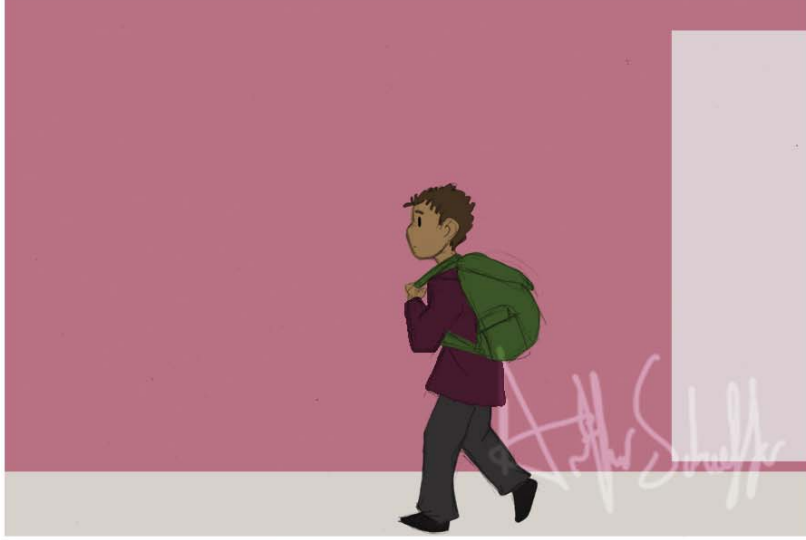

I lost my class.

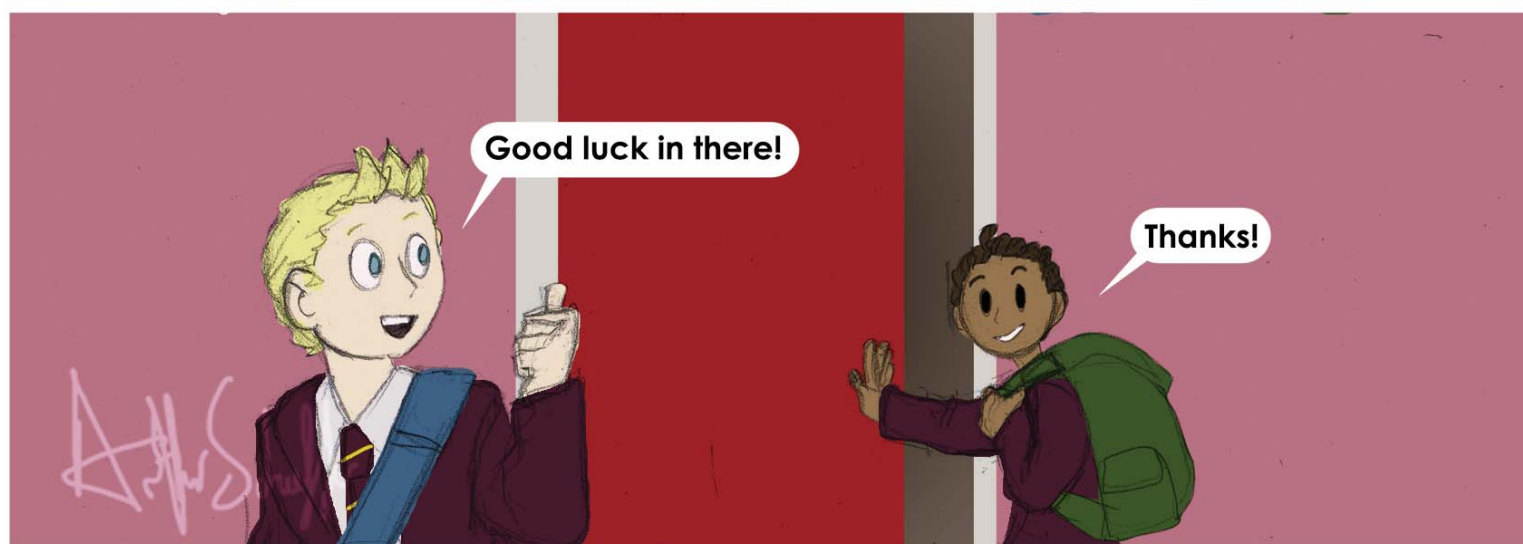
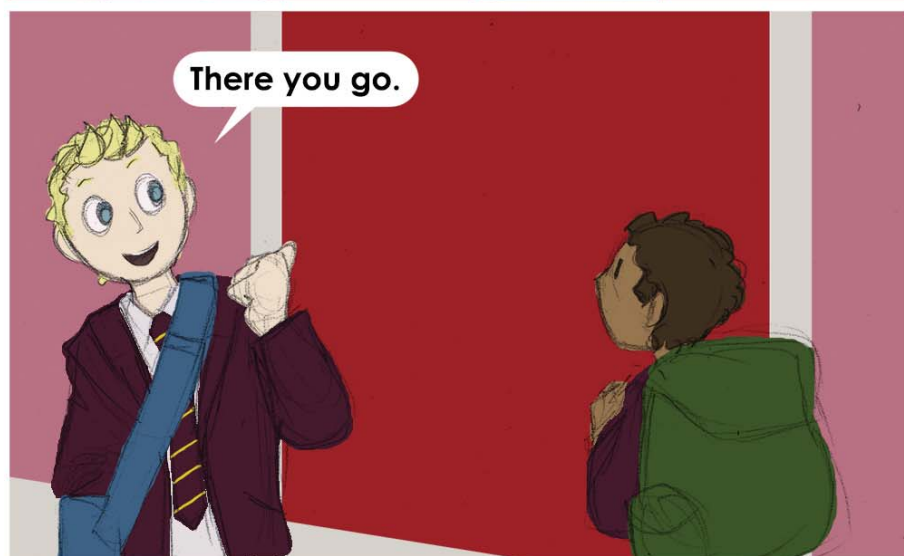

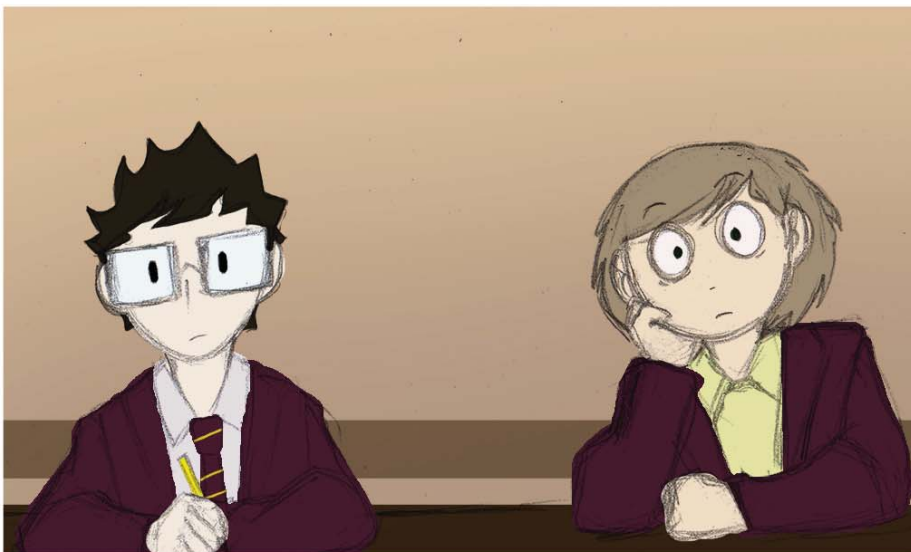





No! I did it last night.

I just...



I think I left it in my room...

What do I do now?



I dunno...
Maybe next time you should
do it the day it's set.
That helps me stay organised.



Oh? How?



I just have more time to make
sure I sort all my stuff out
that way.

That and not having my
weekend full of school
work is nice.



That is good!



You don't think
I'll get in trouble
though, right?



I'm sure you'll be fine if you
explain what happened.



The teachers will understand this sort of thing
takes some getting used to.

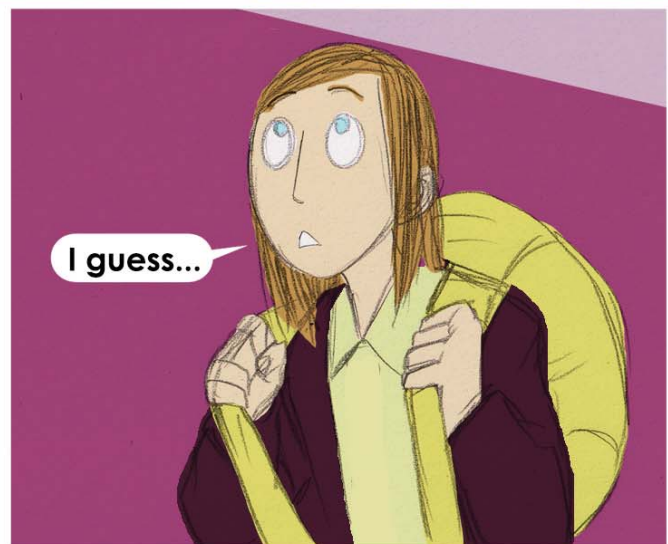
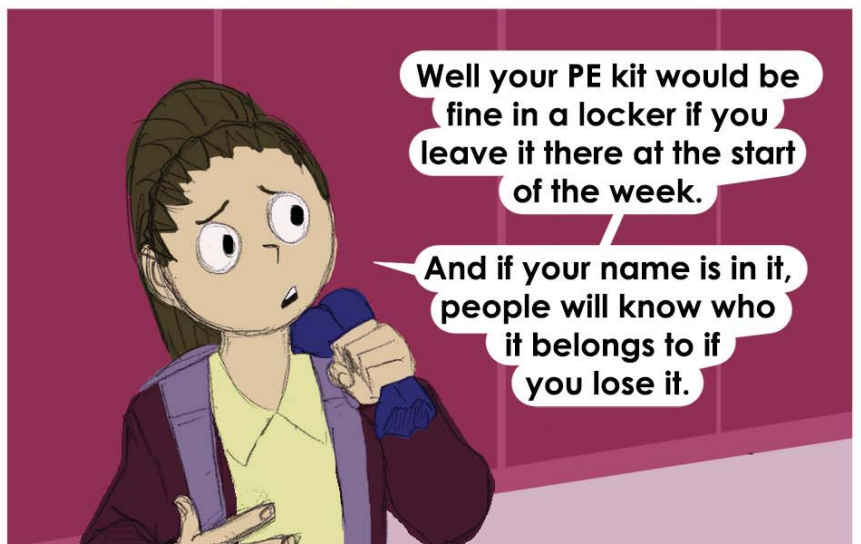
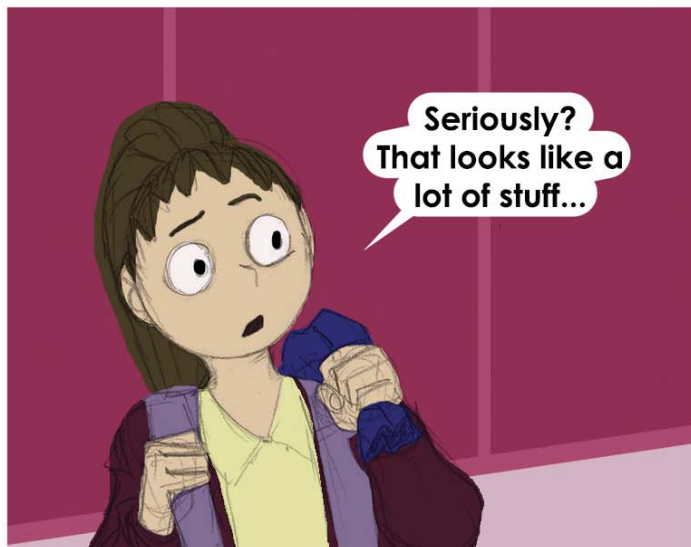
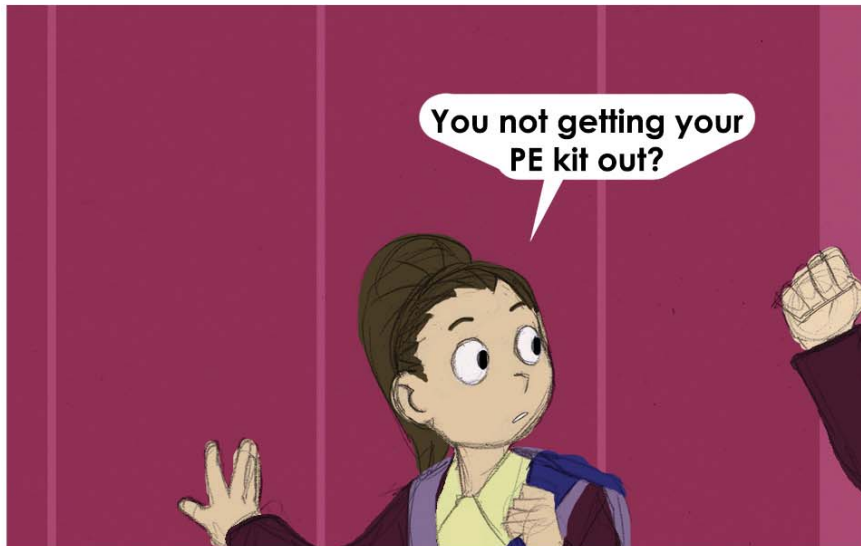



What do you mean?



Like, all my books. I can't leave them in my locker all week if I need them for homework.



Wait. Do you have the books for ALL your classes with you?



Yeah... Just in case...



In case what?

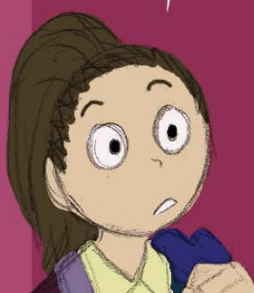

I don't want to forget anything when I get ready in the morning, so I just keep it all in the bag.



Well then why not pack the evening before so you've got plenty of time to make sure it's all there for tomorrow?



Huh...



I really need to get better at organising don't I?

You'll get the hang of it.



AT LUNCH TIME

CANTEEN

Arthur Sheffield

Thanks for waiting.

No worries.

That looks pretty good.

Can I try some?

Didn't you bring a packed lunch?

I mean... yeah but I just want to try something to see if I like it.

Oh sure.
There's a lot to choose from and it's all good stuff.

Thanks!

So what now?

Adrian Schep

We can't stand around doing nothing...

We could try some lunchtime clubs, I guess?

Oh?
What are those about?

Oh lots of things.

I go to some of the clubs after school too.

They're just a good place to hang out and make friends.

Ok then...
So what kinds of clubs are there then?

I don't know all of them, but I'm sure one of the tutors will know.

Let's go ask.

EQUIPMENT

At Luffa you will need to bring your own equipment with you every day and have it in the bag that you take to lessons. Here are some reminders of what you will need.



Pens



Highlighter

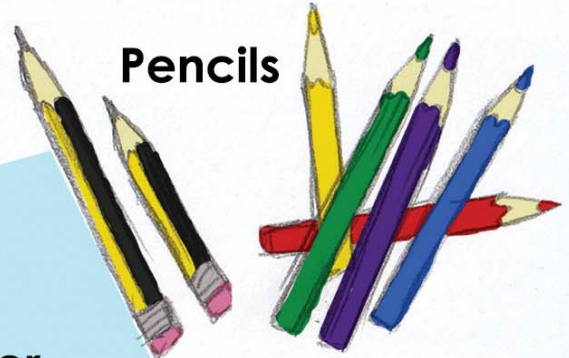

Pencils

Pencil sharpener

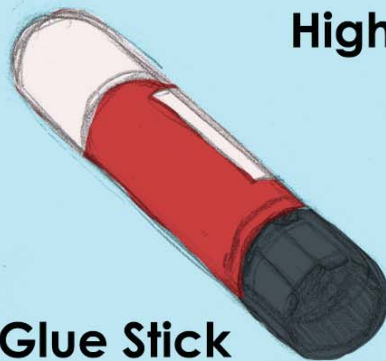
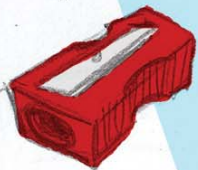

Glue Stick

Eraser



Ruler



Compass



Protractor

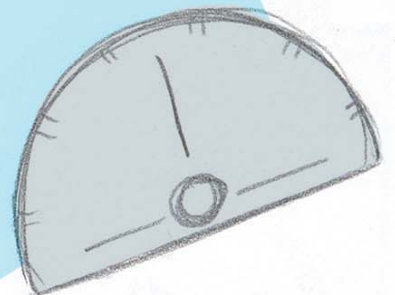

Reading books



Pencil case

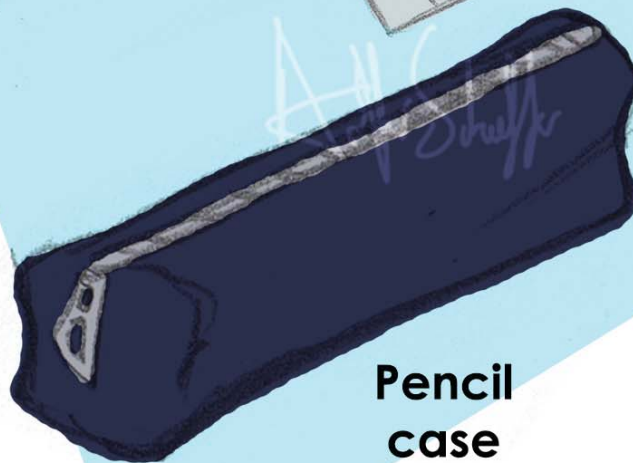

Scientific calculator



YOUR JOURNEY TO AND FROM SCHOOL

Remember that when you wear your school uniform you represent Bishop Luffa. Your behaviour and appearance must therefore be impeccable at all times.

When travelling on public transport we expect you to be quiet and orderly and show consideration for everyone around you.

Don't forget to check your transport timetable early in the morning!



If you cycle, your bicycle must be roadworthy. You are advised to have it marked with your postcode by the police. Please use a padlock and put your bicycle in the racks provided on site.

Remember to always wear a helmet and hi-vis when you cycle - it could save your life!

MOBILE PHONES

If you bring a mobile phone to school, remember:

- * Turn it off when you arrive.
- * Only use it if you have been given permission by a member of staff.
- * Keep it safe. (It is your responsibility)
- * If you need/want to contact home go to student support services.
- * If you use your phone inappropriately or without permission it will be confiscated.





GOOD LUCK!

**WE CAN'T WAIT
TO MEET YOU!**

NOTES:

NOTES:



by **WorkInProgress** - thearthurschaeffer@gmail.com