

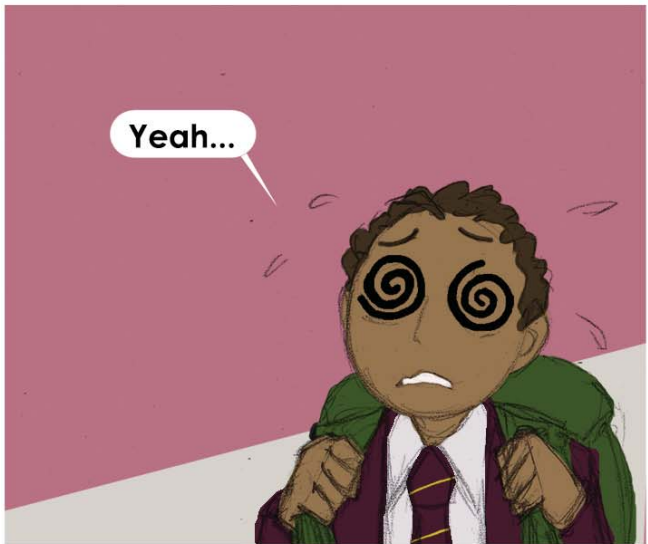

WELCOME
TO
BISHOP LUFFA

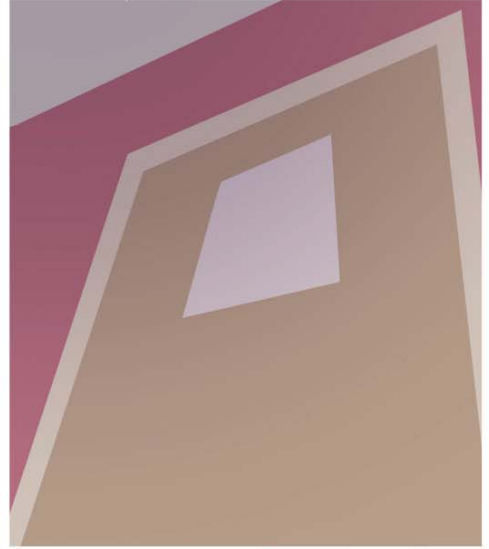

Andrew Schaeffer

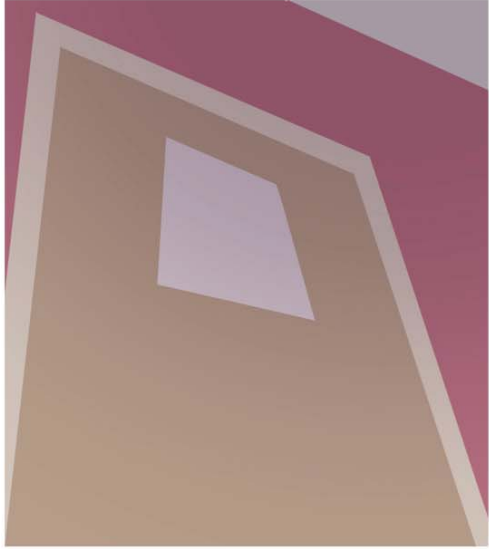
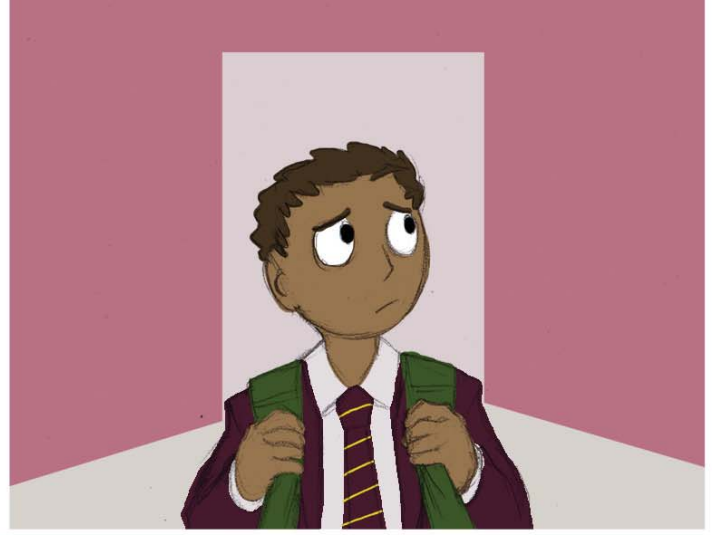
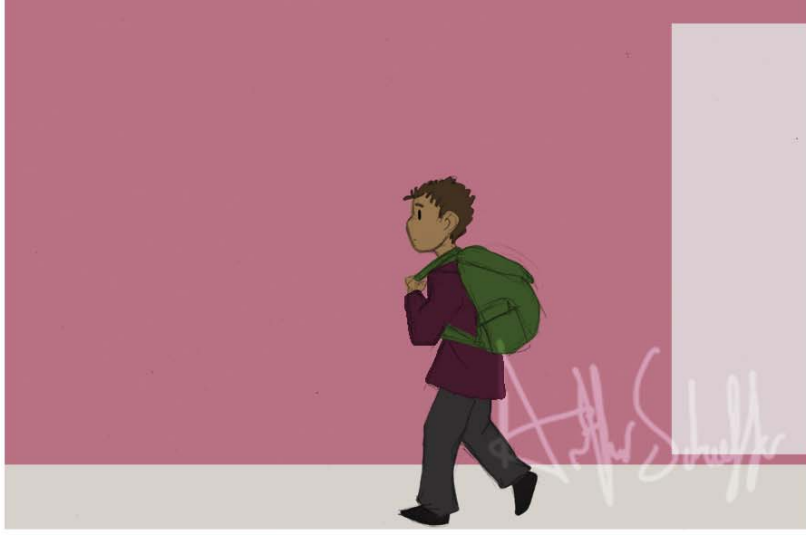



Ah, no worries.
Do you have
your planner?

Yeah.



What does your
timetable say?

Uhh...
Science in
S2



Nice! I was just
headed that way.

Follow me.
It's not far.

A LITTLE LATER



There you go.



Don't be afraid to
ask someone if
you need help
again, ok?

Right.



Good luck in there!



Thanks!

Artist's Signature





No! I did it last night.

I just...



I think I left it in my room...

What do I do now?



I dunno...
Maybe next time you should do it the day it's set.
That helps me stay organised.



Oh? How?

I just have more time to make sure I sort all my stuff out that way.

That and not having my weekend full of school work is nice.



That is good!



You don't think I'll get in trouble though, right?



I'm sure you'll be fine if you explain what happened.

The teachers will understand this sort of thing takes some getting used to.

AT LUNCH TIME

CANTEEN

Arthur Schaffner

Thanks for waiting.

No worries.

That looks pretty good.

Can I try some?

Didn't you bring a packed lunch?

I mean... yeah but I just want to try something to see if I like it.

Oh sure. There's a lot to choose from and it's all good stuff.

Thanks!

So what now?



We can't stand around doing nothing...



We could try some lunchtime clubs, I guess?



Oh?
What are those about?



Oh lots of things.



I go to some of the clubs after school too.

They're just a good place to hang out and make friends.



Ok then...
So what kinds of clubs are there then?



I don't know all of them, but I'm sure one of the tutors will know.

Let's go ask.





Hey.



You doing ok?

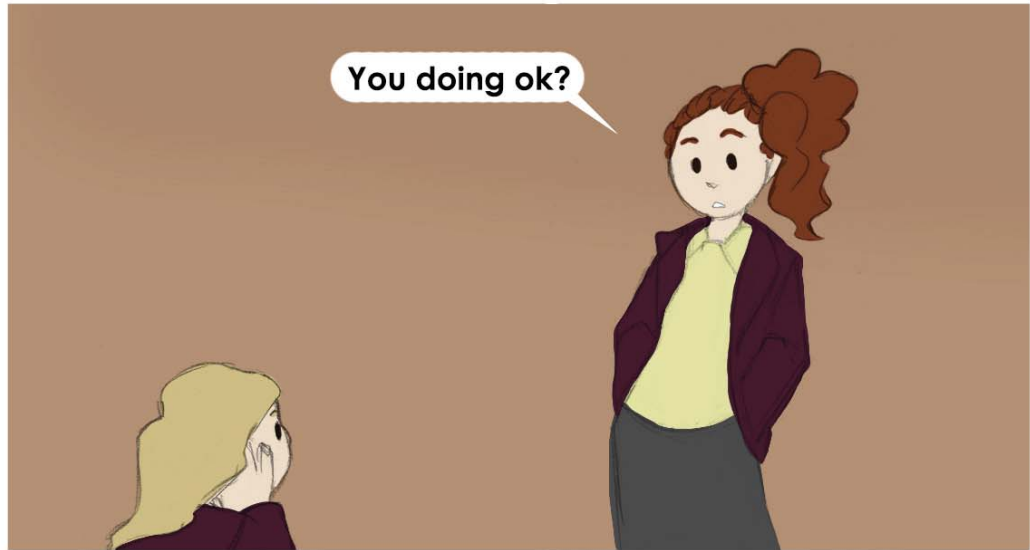

Yeah...

I just miss my friends.



Don't worry, you'll make new friends.

I know...



It's just not the same though.



Yeah... I remember it being weird not seeing my old friends all the time...



Everyone feels like that sometimes.

But it's not like you can't stay in touch.



I do.

Yeah?



Sure! There's social media, you can still call them...

Heck, you could even write them letters if you really wanted to.



And you'll have time to meet up in the holidays and weekends as well!

I guess that makes sense...



I'm just worried it'll be awkward.



Maybe at first?

But it will be fine in the end... and then they can meet your new friends too!



Yeah... Thanks!

Adrian Schepke

EQUIPMENT

At Luffa you will need to bring your own equipment with you every day and have it in the bag that you take to lessons. Here are some reminders of what you will need.



Pens



Highlighter

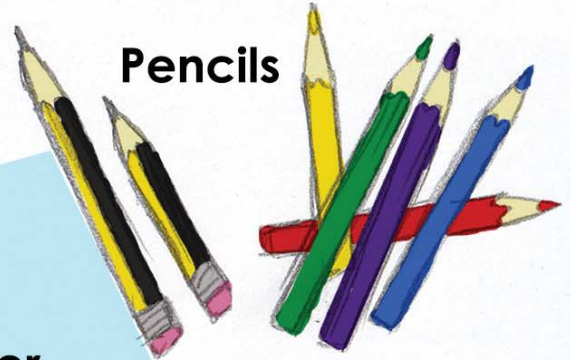

Pencils

Pencil sharpener

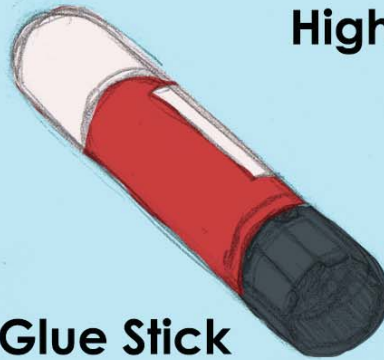
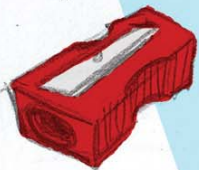

Glue Stick

Eraser



Ruler



Compass



Protractor

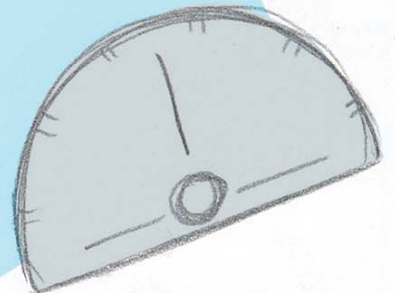

Reading books



Pencil case

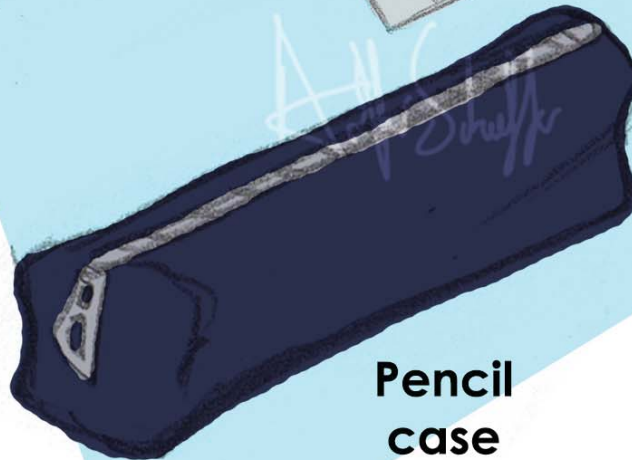

Scientific calculator



YOUR JOURNEY TO AND FROM SCHOOL

Remember that when you wear your school uniform you represent Bishop Luffa. Your behaviour and appearance must therefore be impeccable at all times.

When travelling on public transport we expect you to be quiet and orderly and show consideration for everyone around you.

Don't forget to check your transport timetable early in the morning!



If you cycle, your bicycle must be roadworthy. You are advised to have it marked with your postcode by the police. Please use a padlock and put your bicycle in the racks provided on site.

Remember to always wear a helmet and hi-vis when you cycle - it could save your life!



GOOD LUCK!

**WE CAN'T WAIT
TO MEET YOU!**



by **WorkInProgress** - thearthurschaeffer@gmail.com